

A/26819/27/2000

Planning Permit No. **APPROVED**

SUBJECT TO THE CONDITIONS IN THIS OFFICE LETTER.

No. **01/90548/22** D.2.2000

FOR MEMBER SECRETARY
CHENNAI METROPOLITAN
DEVELOPMENT AUTHORITY
CHENNAI - 600 003.

FRONT ELEVATION

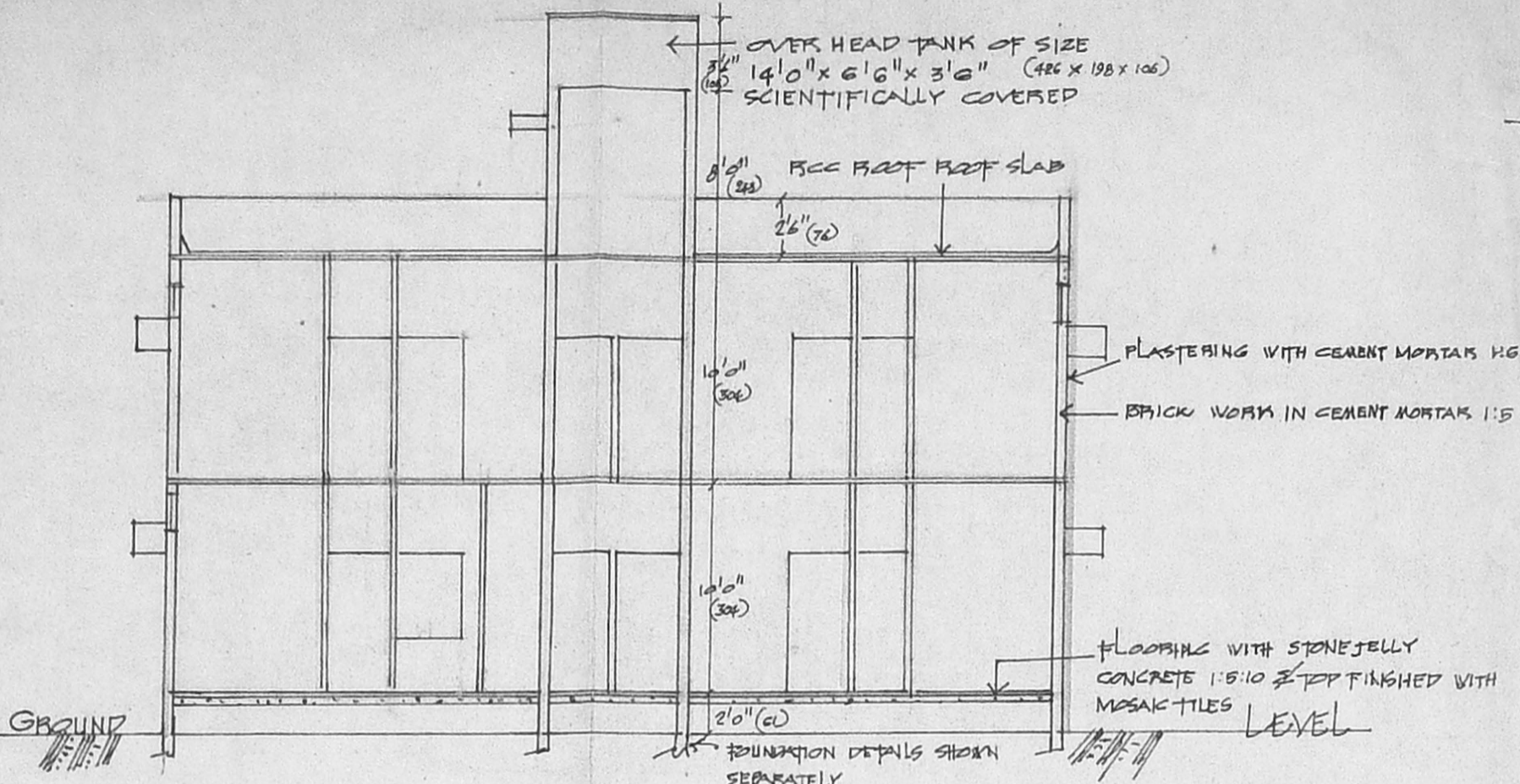
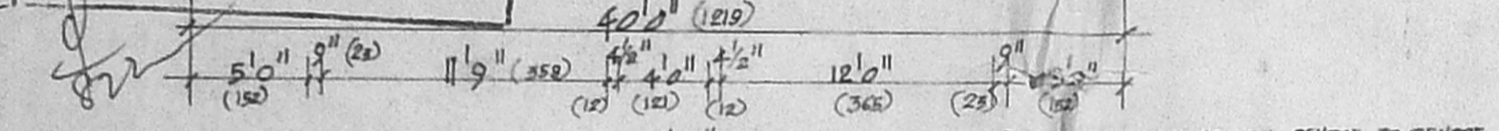

SECTION ON AB

RAIN WATER CONSERVATION

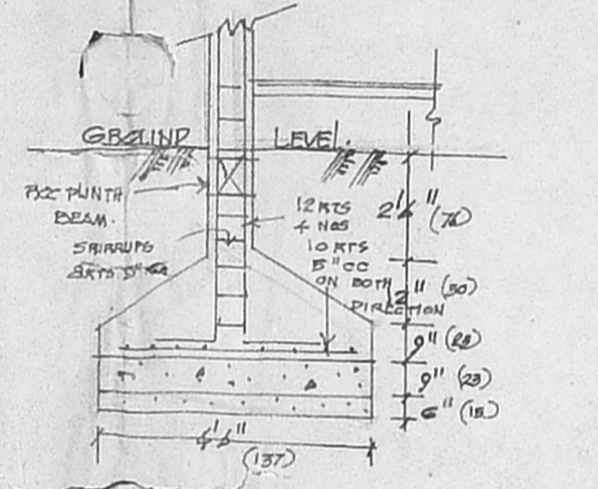
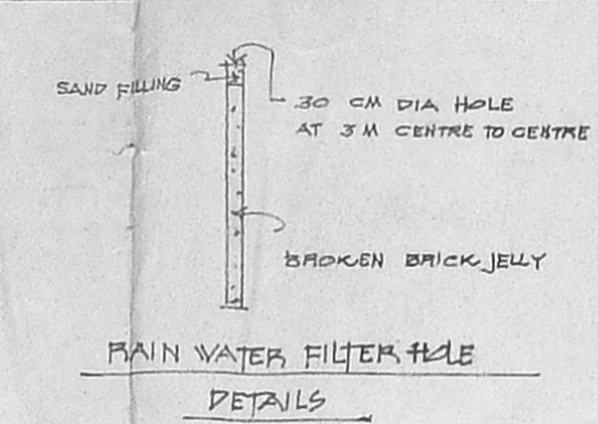

**FOUNDATION DETAILS OF
RCC COLUMN**

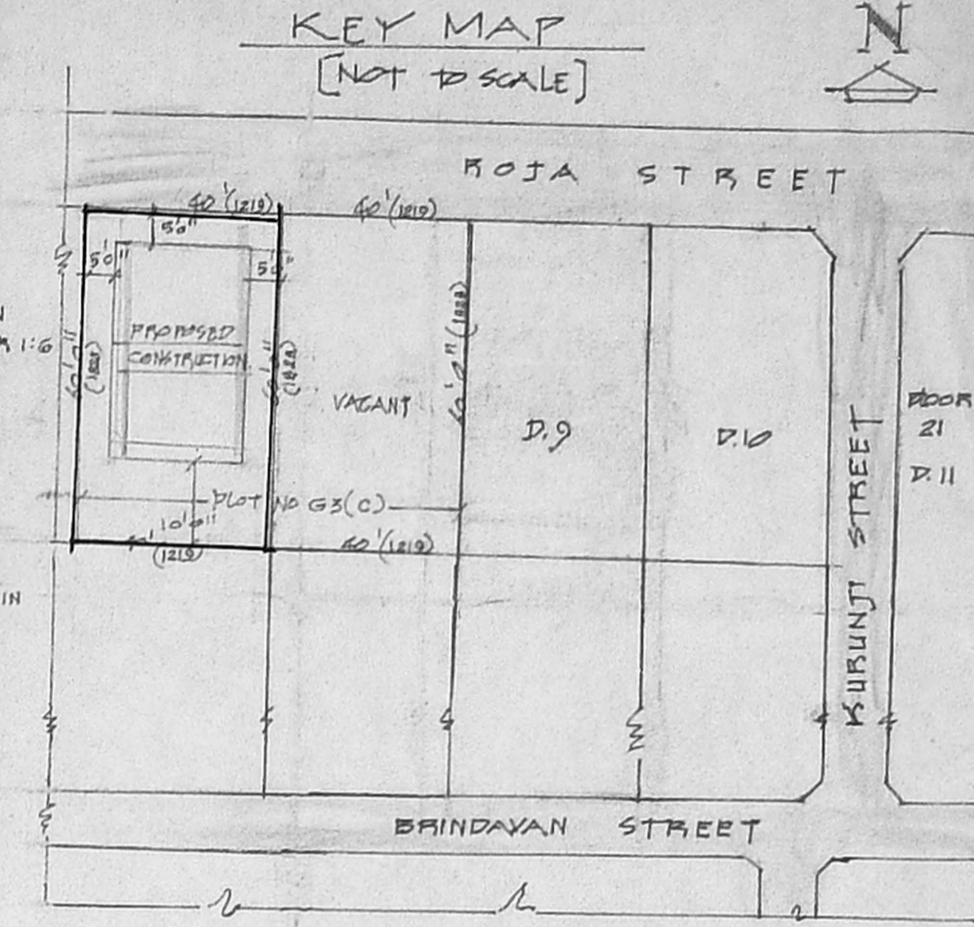
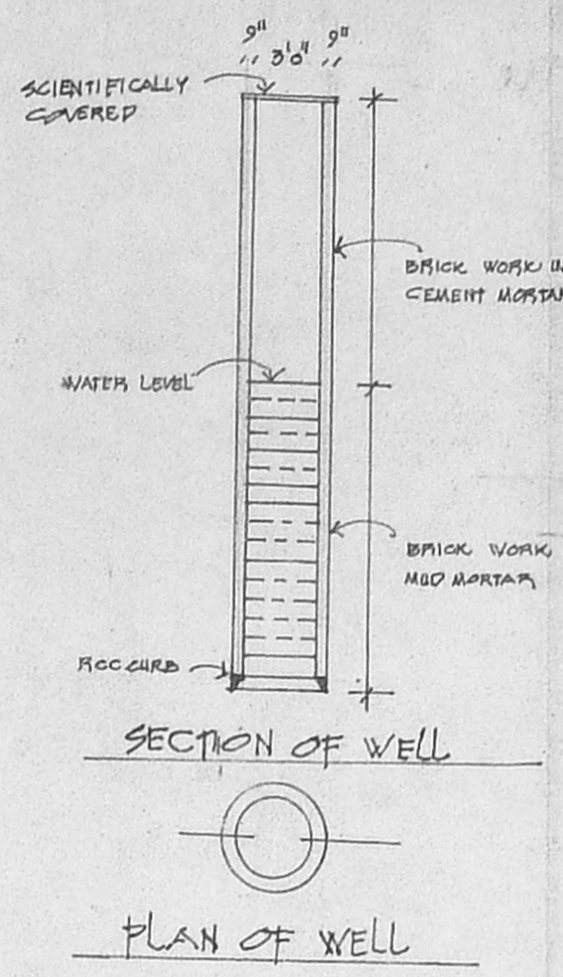

SCHEDULE OF JOINERY

D	DOOR	3'0" x 6'0"	(91 x 213)
D1	DOOR	3'0" x 6'6"	(91 x 198)
D2	DOOR	2'6" x 6'6"	(76 x 198)
W	WINDOW	3'6" x 4'0"	(106 x 121)
W1	WINDOW	4'0" x 4'0"	(121 x 121)
W2	WINDOW	4'0" x 3'6"	(121 x 91)
V	VENTILATOR	5'0" x 2'0"	(91 x 60)

AREA DETAILS

— PLOT AREA	2400	58.11
— PROPOSED CONSTRUCTION		222.92
— GROUND FLOOR	1350	125.42
— FIRST FLOOR	1350	125.42
— HEAD ROOM	124	11.52

REFERENCE

- PROPOSED CONSTRUCTION
- ROAD
- PLOT BOUNDARY

PLOT COVERAGE 56%. F.S. 1:10

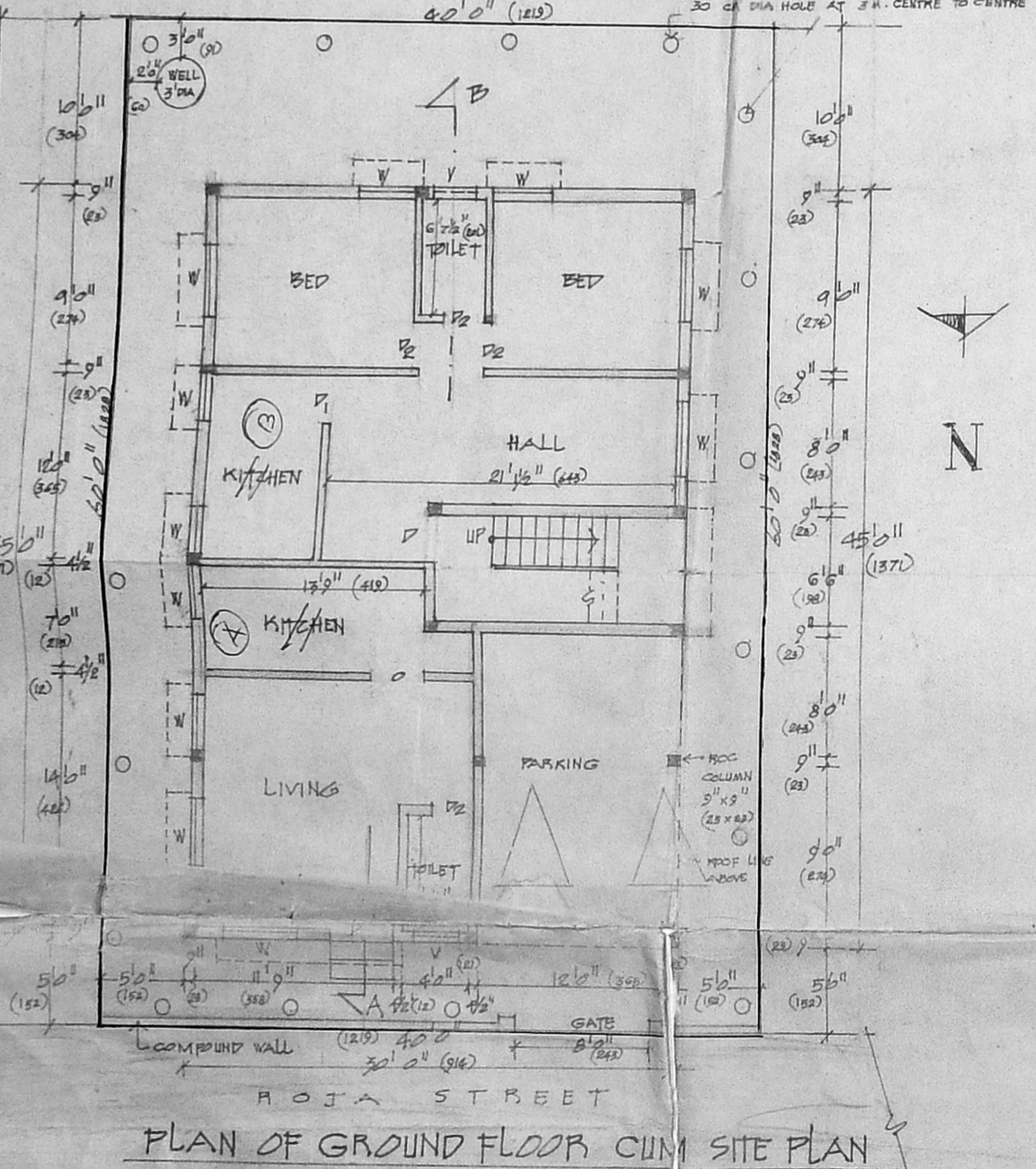

PLAN OF GROUND FLOOR CUM SITE PLAN

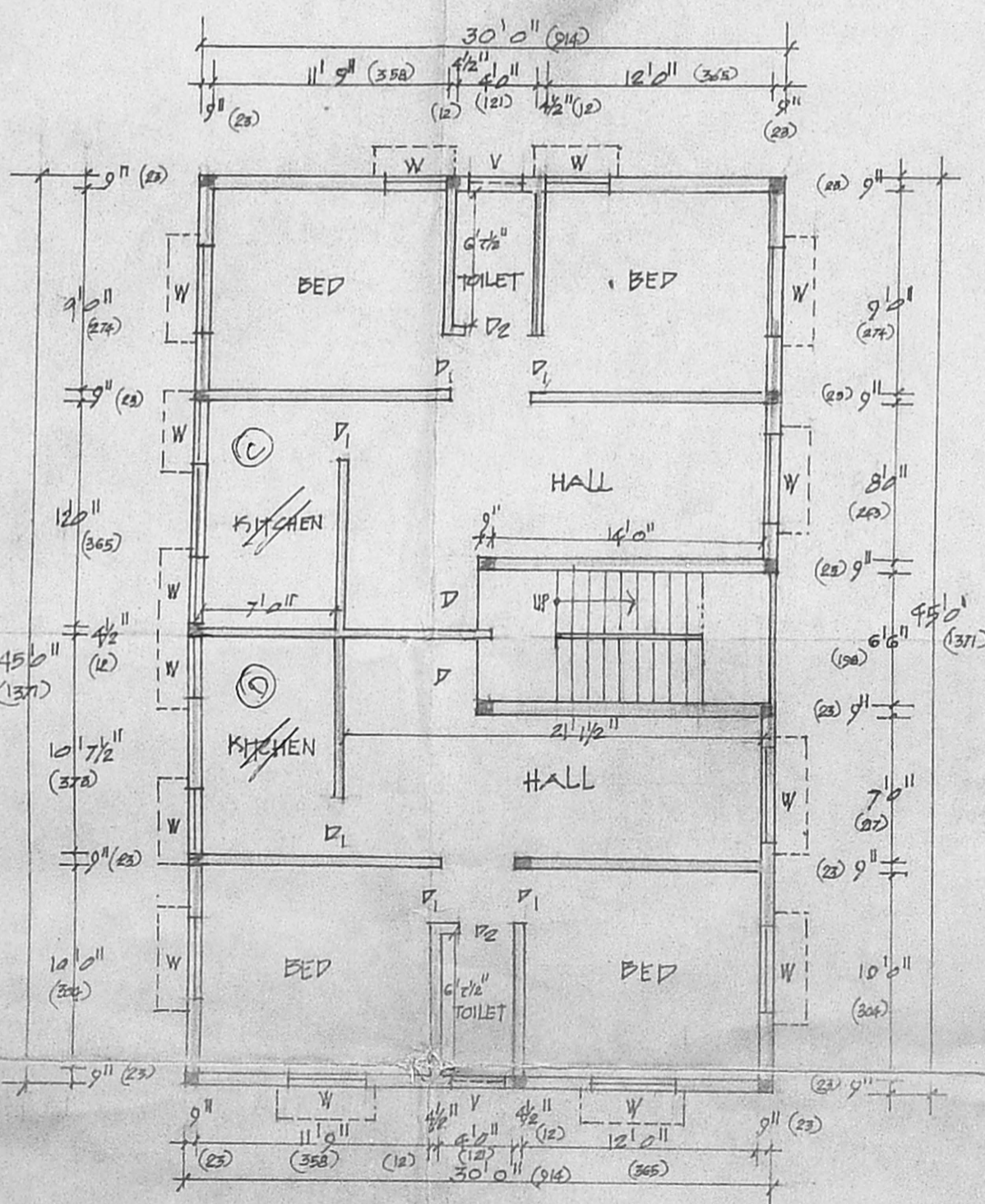

PLAN OF FIRST FLOOR

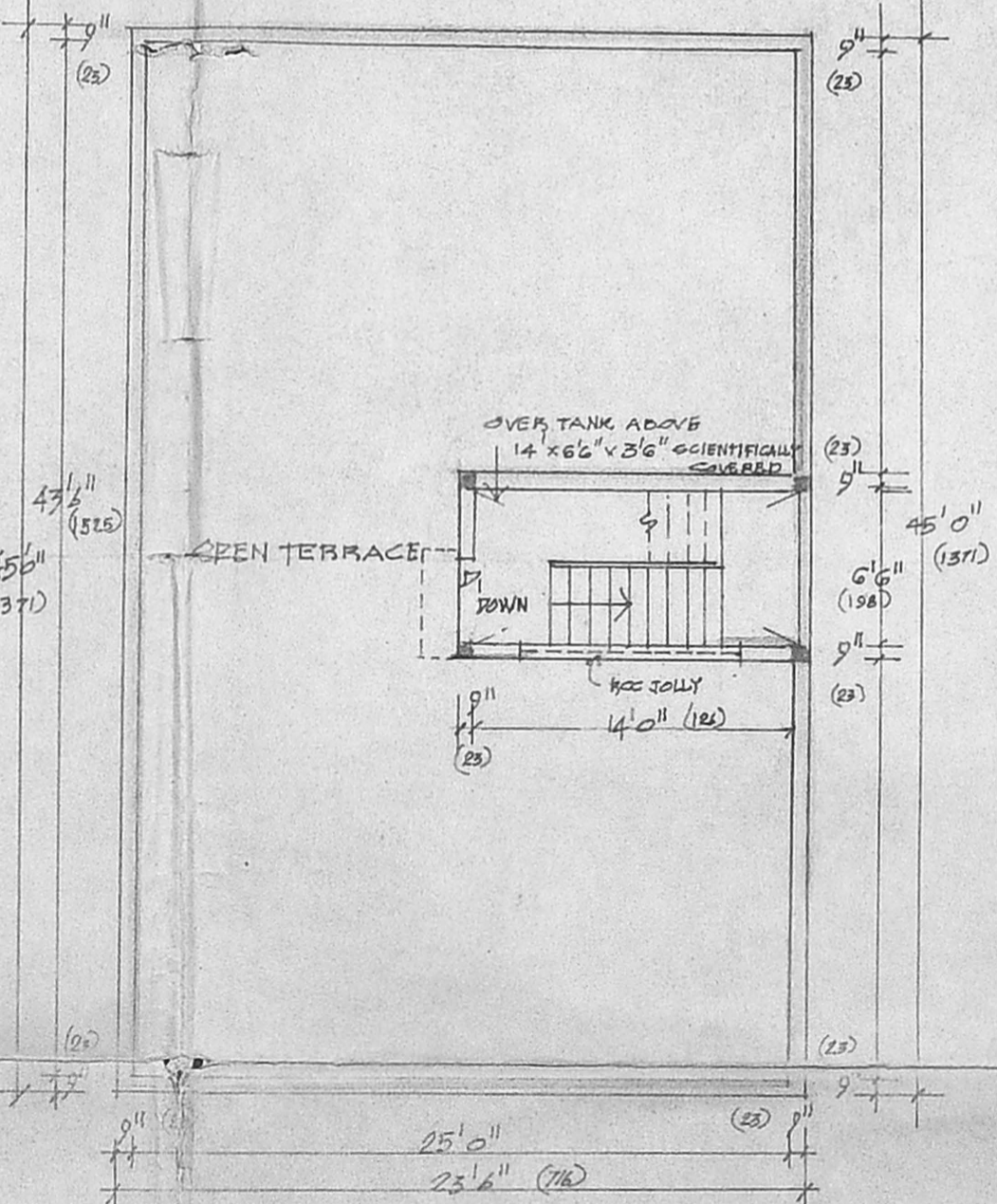

TERRACE FLOOR PLAN

COMPOUND WALL DETAILS

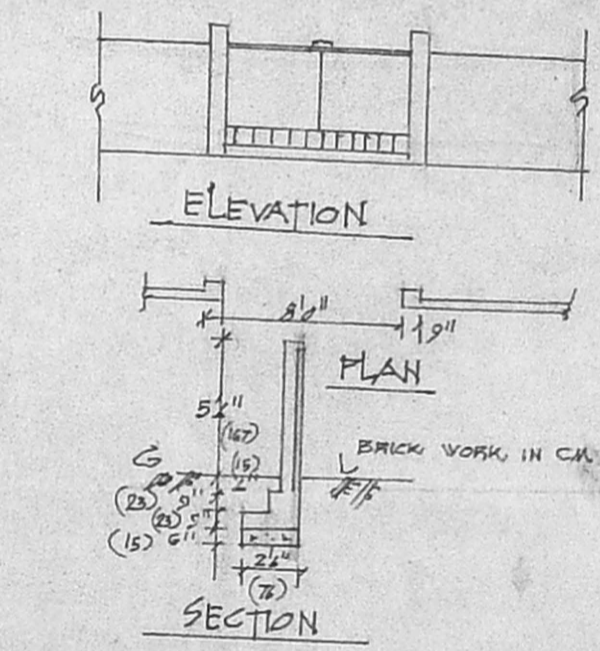

**PROPOSED CONSTRUCTION OF RESIDENTIAL
BUILDING IN PLOT NO. G.3(C) & PART D. NO. 25
AT ROJA STREET, BIRUNDAVAN NAGAR,
KOYAMBEDU DN. NO. 65, CHENNAI 600092.**

SCALE 1" = 8 FEET [1:100]

OWNER

CHENNAI METROPOLITAN DEVELOPMENT AUTHORITY